VISIT…

LANZAROTE Caliente.COM

HAVE I TOLD YOU LATELY

WORDS & MUSIC BY VAN MORRISON

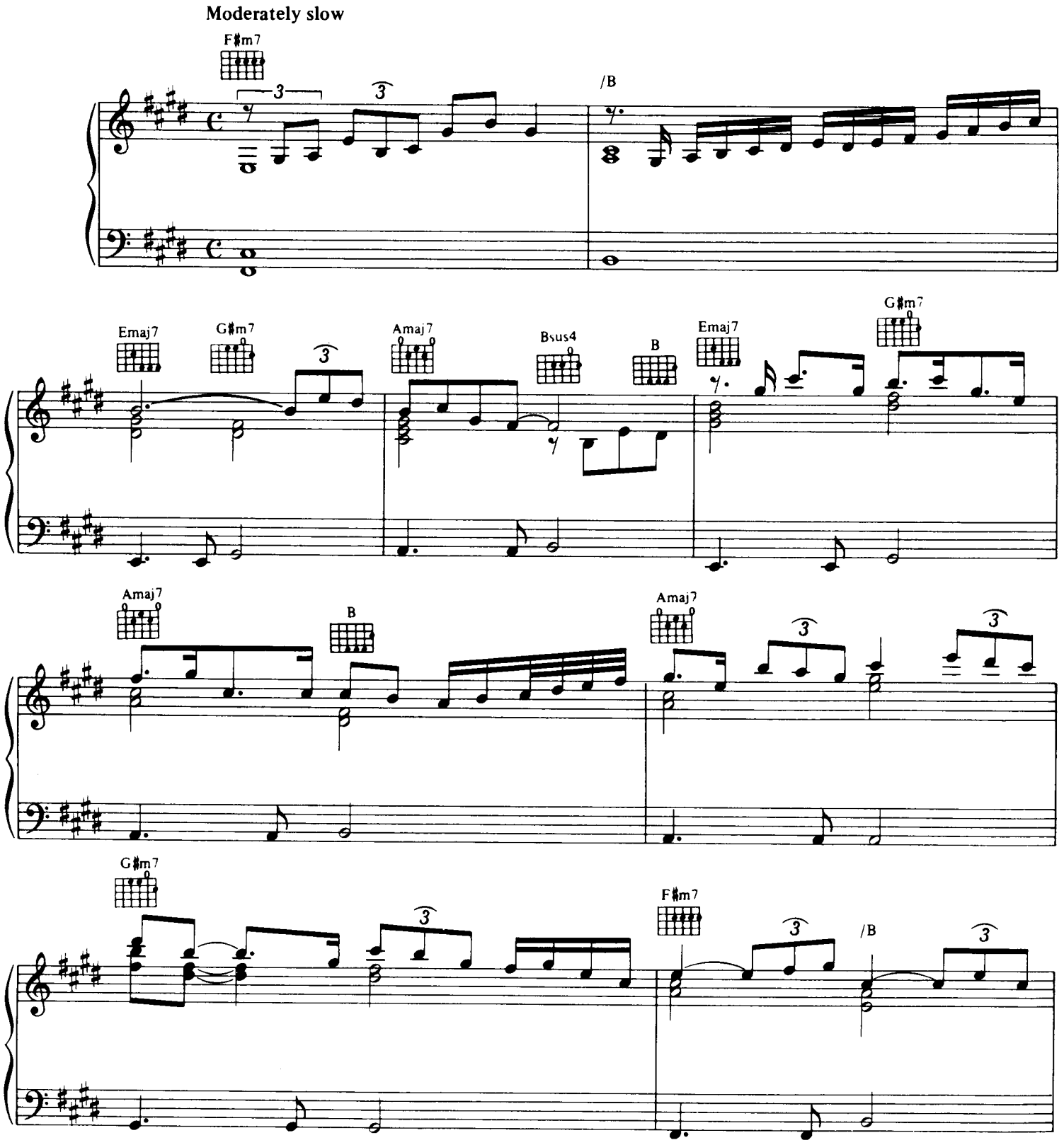

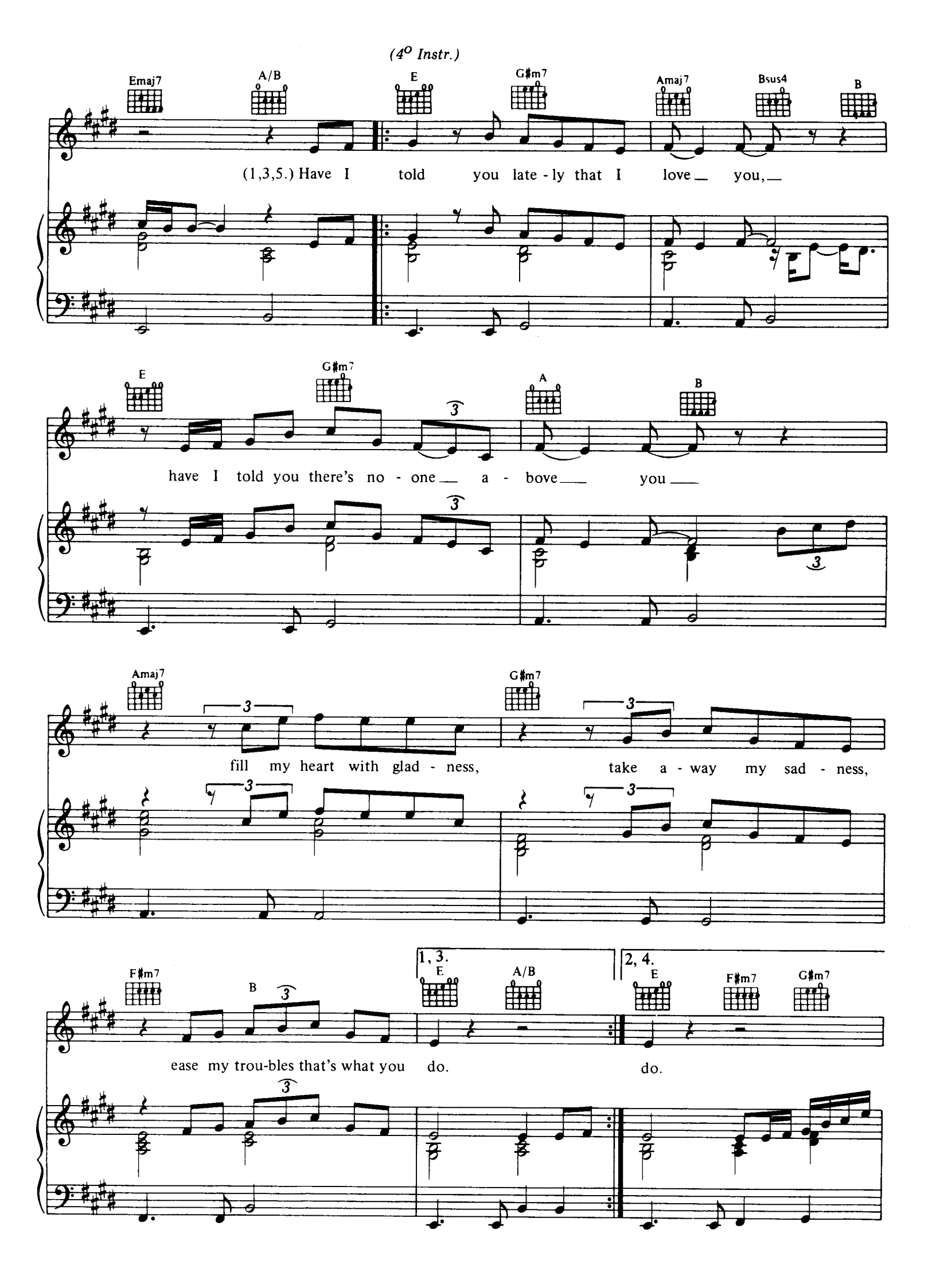
(4º Instr.)
Emaj7
A/B
E
G♯m7
Amaj7
Bsus4
B
(1,3,5.) Have I told you late - ly that I love you,
E
G♯m7
A
B
have I told you there's no - one a - bove you
Amaj7
G♯m7
fill my heart with glad - ness, take a - way my sad - ness,
F♯m7
B
ease my trou-bles that's what you do.
1, 3.
E
A/B
2, 4.
E
F♯m7
G♯m7
do.

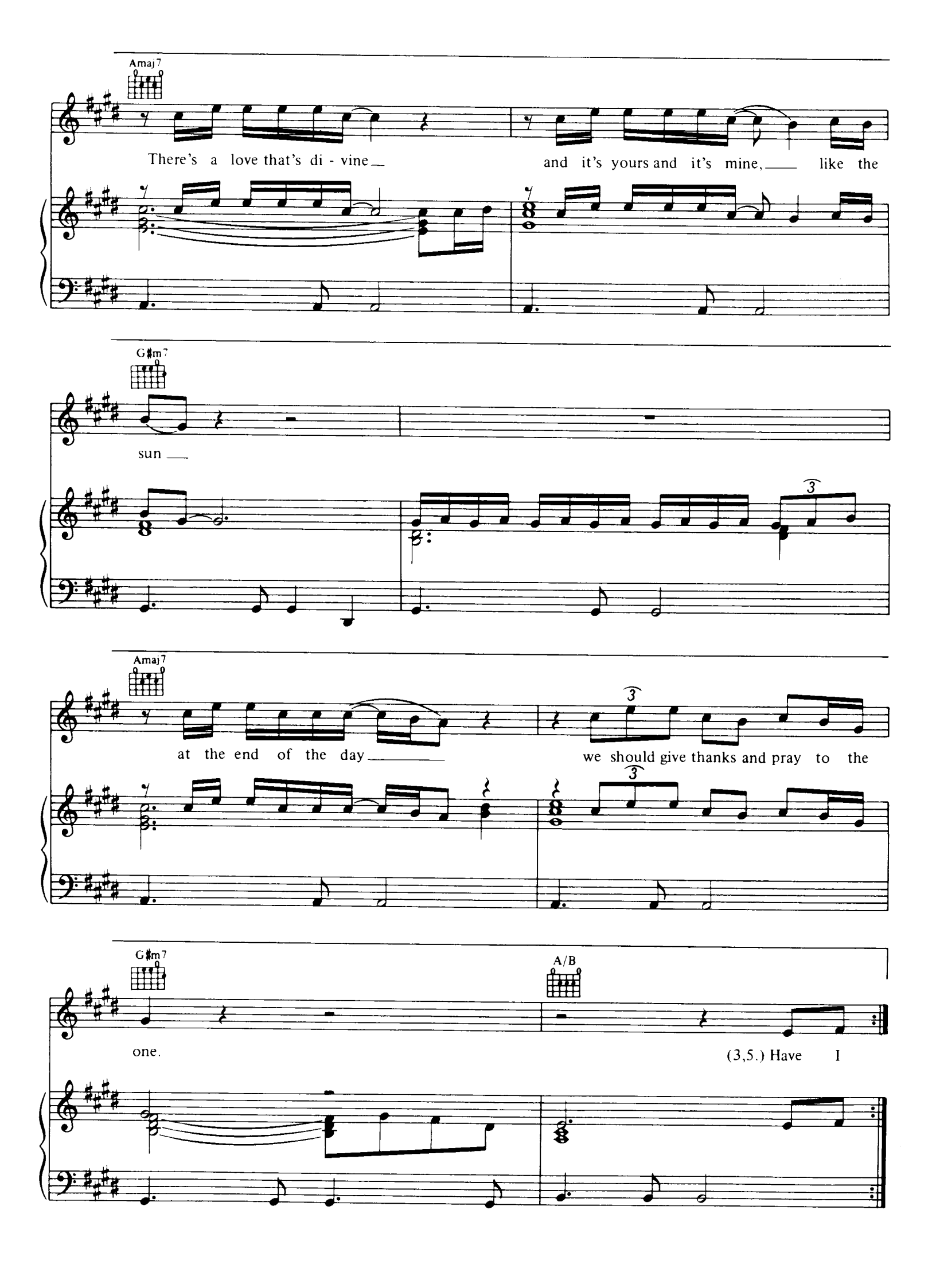
Amaj7
There's a love that's di - vine
and it's yours and it's mine,
like the
G♯m7
sun
Amaj7
at the end of the day
we should give thanks and pray to the
G♯m7
one.
A/B
(3,5.) Have I

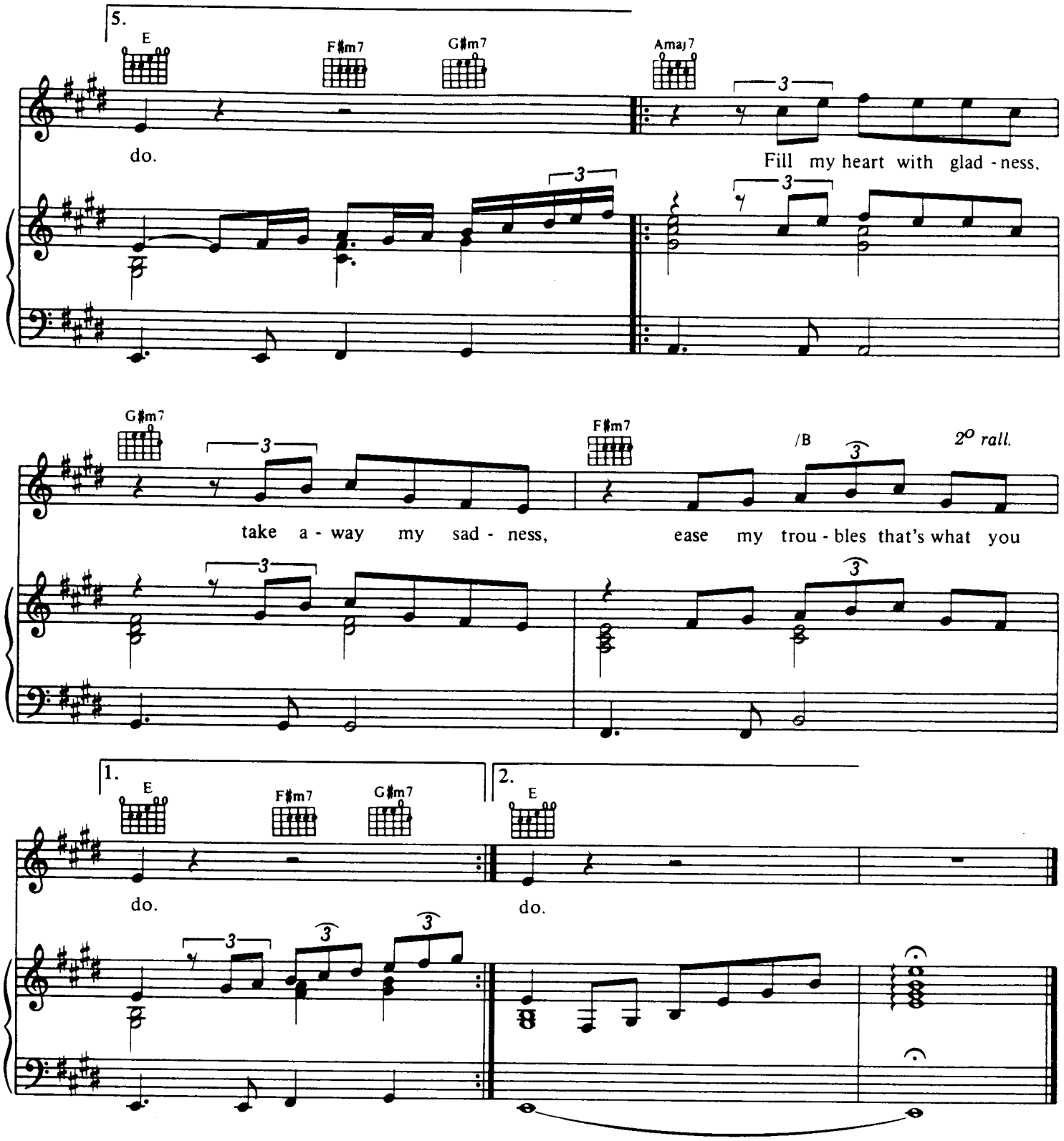

VERSE 2:
Oh the morning sun in all its glory
Greets the day with hope and comfort too
And you fill my life with laughter
You can make it better
Ease my troubles that's what you do.

VERSE 3: — as Verse 1

VERSE 4: — Instrumental

MIDDLE:
There's a love that's divine
And it's yours and it's mine
And it shines like the sun
At the end of the day
We will give thanks and pray to the one.

VERSE 5: — as Verse 1